



Presented by:
Jason Dryburgh PREC*
Keller Williams Elite Realty

https://MRKTrealtors.com
jason@mrktrealtors.com



Active

R2683961

Board: V

House/Single Family

12250 MCNUTT ROAD

Maple Ridge

Northeast

V2W 1N6

Residential Detached

\$2,388,800 (LP)

(SP)

Sold Date:

Meas. Type: **Feet**

Frontage(feet): **0.00**

Frontage(metres):

Depth / Size:

Lot Area (sq.ft.): **85,769.64**

Lot Area (acres): **1.97**

Flood Plain:

View: **Yes: LUSH+SUNNY PRIVATE OASIS**

Complex/Subdiv:

Services Connected: **Electricity, Natural Gas, Septic, Water**

If new, GST/HST inc?:

Bedrooms: **3**

Bathrooms: **2**

Full Baths: **2**

Half Baths: **0**

Rear Yard Exp: **East**

P.I.D.: **027-954-986**

Original Price: **\$2,388,800**

Approx. Year Built: **1981**

Age: **41**

Zoning: **RES**

Gross Taxes: **\$5,451.64**

For Tax Year: **2021**

Tax Inc. Utilities?: **No**

Tour:

Sewer Type: **City/Municipal**

Water Supply:**City/Municipal, Well - Drilled**

Style of Home: **Rancher/Bungalow**

Construction: **Frame - Wood**

Exterior: **Glass, Wood**

Foundation: **Concrete Perimeter**

Total Parking: **15**

Covered Parking: **6**

Parking Access: **Front**

Parking: **DetachedGrge/Carport, Garage; Double, RV Parking Avail.**

Driveway Finish:

Dist. to Public Transit:

Dist. to School Bus:

Title to Land: **Freehold NonStrata**

Land Lease Expiry Year:

Property Disc.: **Yes**

Fixtures Leased: **No**

Fixtures Rmvd: **No**

Floor Finish: **Hardwood, Tile**

Renovations:

of Fireplaces: **1**

R.I. Fireplaces:

Fireplace Fuel: **Natural Gas**

Fuel/Heating: **Forced Air, Heat Pump, Natural Gas**

Outdoor Area: **Balcny(s) Patio(s) Dck(s), Fenced Yard**

Type of Roof: **Asphalt, Wood**

Reno. Year:

Rain Screen:

Metered Water:

R.I. Plumbing:

Legal: **LOT 1, PLAN BCP41305, SECTION 20, TOWNSHIP 15, NEW WESTMINSTER LAND DISTRICT**

Amenities:

Site Influences: **Paved Road, Private Setting, Private Yard, Recreation Nearby, Rural Setting**

Features: **Air Conditioning, ClthWsh/Dryr/Frdg/Stve/DW, Drapes/Window Coverings**

Finished Floor (Main):	2,054	Floor	Type	Dimensions	Floor	Type	Dimensions	Bathrooms
Finished Floor (Above):	0	Main	Foyer	13'0 x6'0			x	Floor #Pcs
Finished Floor (AbvMain2):	0	Main	Dining Room	13'1 x14'5			x	Main 4
Finished Floor (Below):	0	Main	Living Room	19'5 x15'3			x	Main 3
Finished Floor (Basement):	0	Main	Eating Area	10'5 x9'6			x	
		Main	Kitchen	14'5 x9'8			x	
Finished Floor (Total):	2,054sq. ft.	Main	Office	13'10 x15'1			x	
Unfinished Floor:	0	Main	Master Bedroom	16'2 x14'2			x	
Grand Total:	2,054sq. ft.	Main	Walk-In Closet	7'9 x6'1			x	
		Main	Bedroom	11'2 x12'9			x	
		Main	Bedroom	8'9 x9'6			x	
		Main	Laundry	8'5 x7'6			x	
				x			x	
				x			x	

Suite: **None**

Basement: **Crawl**

Crawl/Bsmt. Height:

of Levels: **1**

of Kitchens: **1**

of Rooms: **11**

Manuf Type:

MHR#:

ByLaw Restrictions:

Registered in MHR?:

CSA/BCE:

PAD Rental:

Maint. Fee:

Listing Broker(s): **Keller Williams Elite Realty**

ONCE IN A BLUE MOON. Celebrating an absolutely GORGEOUS+PRIVATE 1.969acre dream estate! Arrive down long paved driveway through the gates to an IMMACULATE sprawling country RANCHER boasting dramatic bright+airy, spotless living that feels much larger. Enjoy forest+gardens through every window. Designer kitchen open onto spacious sunken living, 3 large beds+office. 499ft attached double garage w/11'5" ceilings OR EXPAND living area! HOMEOWNER PRIDE. Newer roof, furnace+A/C+H/W, vinyl windows, 200amps, extensive paving-MOVE IN! SERENITY. Over 2271ft of patio terraces, manicured gardens overlooking waterfall+pond feature, expansive flat+sunny cleared yards all within wraparound forested backdrop! Secure dog areas, sheds+more. BRING TOYS - bonus 661ft DETACHED SHOP + 530ft RV/BOAT canopy - WOW

RED Full Public 1 Page

The above information is provided by members of the BC Northern Real Estate Board, Chilliwack & District Real Estate Board, Fraser Valley Real Estate Board or Real Estate Board of Greater Vancouver Board ("the Boards") and is from sources believed reliable but should not be relied upon without verification. The Boards assume no responsibility for its accuracy. PREC* indicates 'Personal Real Estate Corporation'.

05/03/2022 10:27 AM

This is not intended to cause or induce a breach of an existing agency agreement.

MRTKrealtors.com

12250 MCNUTT RD | MAPLE RIDGE

604 465 1850 team@MRKTrealtors.com MRKTrealtors.com



JASON DRYBURGH
PERSONAL REAL ESTATE CORPORATION

604-839-3004 jason@MRKTrealtors.com

OWN
YOUR
MARKET

12250 MCNUTT ROAD
MAPLE RIDGE, BC

LIVING AREA	2,054 SF
PATIO	2,261 SF
GARAGE	1,160 SF
SHED	26 SF
TRAILER SHELTER	530 SF
CEILING HEIGHT	8'~9'

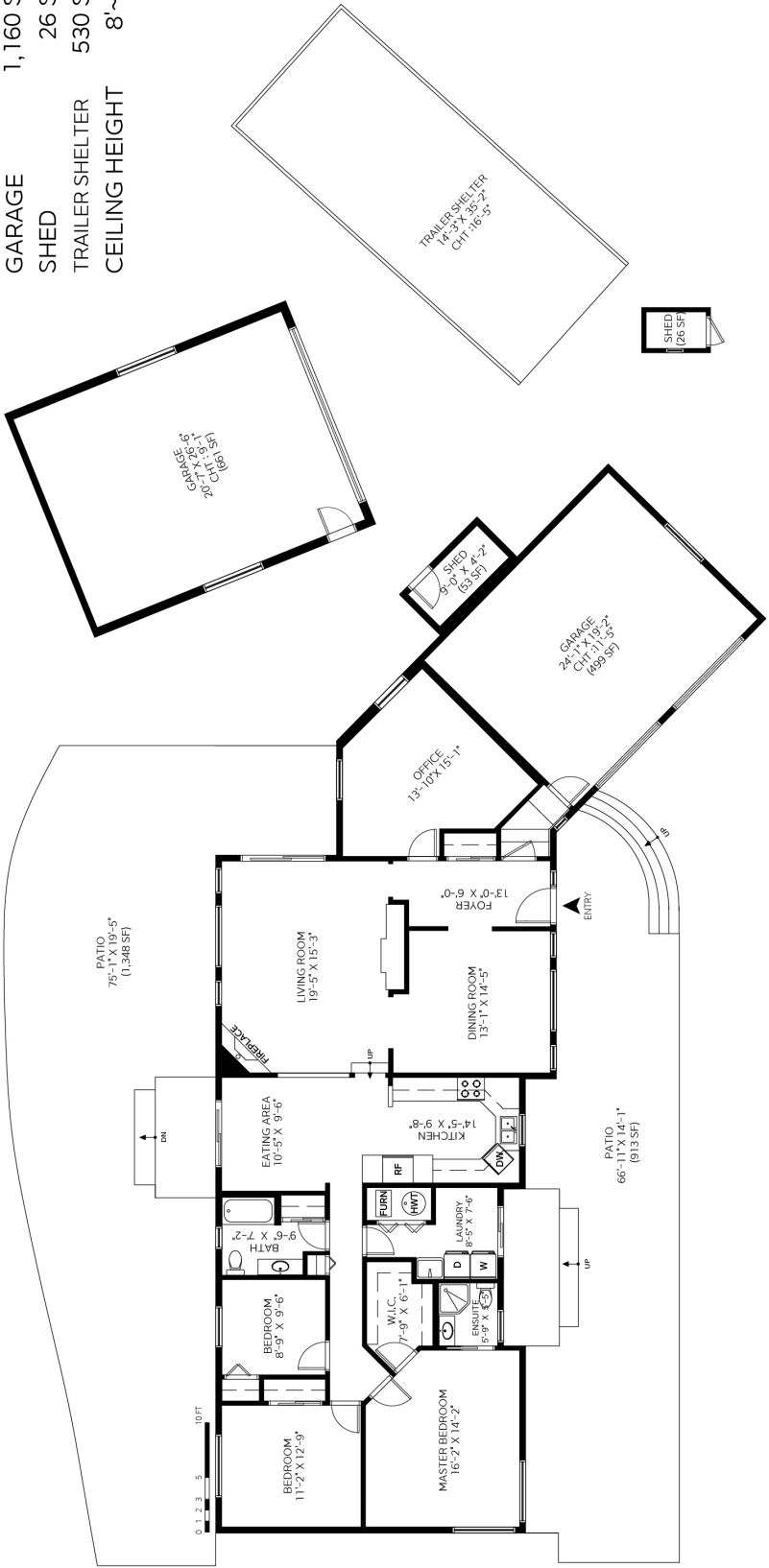

604 465 1850 team@MRKTrealtors.com MRKTrealtors.com



Valid Until: April 30, 2024

All dimensions are approximate and not suitable for architectural/construction use.
This is for marketing purposes only. The measurements are approximate within +/- 2%, E&O insured.
Total square footage might be kept consistent with strata plan. It might include unfinished area.

