



Presented by: **Annie Bridge PREC***

Keller Williams Elite Realty
Phone: 778-998-5933
https://MRKTrealtors.com
annie@mrktrealtors.com



Active
R2650772
Board: V
House/Single Family

27830 LAUREL PLACE
Maple Ridge
Northeast
V2W 1N4

Residential Detached
\$1,488,800 (LP)
(SP)



Sold Date: _____ If new, GST/HST inc?: _____ Original Price: **\$1,488,800**
Meas. Type: **Feet** Bedrooms: **5** Approx. Year Built: **1989**
Frontage(feet): **0.00** Bathrooms: **3** Age: **33**
Frontage(metres): **0.00** Full Baths: **2** Zoning: **RS2**
Depth / Size: _____ Half Baths: **1** Gross Taxes: **\$5,595.01**
Lot Area (sq.ft.): **43,037.28** Rear Yard Exp: _____ For Tax Year: **2021**
Lot Area (acres): **0.99** P.I.D.: **002-127-750** Tax Inc. Utilities?: **No**
Flood Plain: _____ Tour: _____
View: **: Forest**
Complex/Subdiv: _____
Services Connected: **Electricity, Natural Gas, Septic, Water**

Sewer Type: **Septic** Water Supply: **City/Municipal**

Style of Home: **2 Storey w/Bsmt.**
Construction: **Frame - Wood**
Exterior: **Mixed**
Foundation: **Concrete Perimeter**
Renovations: _____ Reno. Year: _____
of Fireplaces: **1** R.I. Fireplaces: _____ Rain Screen: _____
Fireplace Fuel: **Natural Gas** Metered Water: _____
Fuel/Heating: **Natural Gas** R.I. Plumbing: _____
Outdoor Area: **Fenced Yard, Patio(s)** Fixtures Leased: **No**
Type of Roof: **Asphalt** Fixtures Rmvd: _____
Floor Finish: **Mixed**

Total Parking: **10** Covered Parking: **1** Parking Access: _____
Parking: **Add. Parking Avail., Garage, Single, Other**
Driveway Finish: _____
Dist. to Public Transit: **3 Blocks** Dist. to School Bus: **3 Blocks**
Title to Land: **Freehold NonStrata** Land Lease Expiry Year: _____
Property Disc.: **Yes**
Fixtures Leased: **No**

Legal: **LOT 77, PLAN NWP67276, DISTRICT LOT 4111, GROUP 1, NEW WESTMINSTER LAND DISTRICT, & DL 6881**

Amenities:

Site Influences: **Greenbelt, Private Setting, Private Yard, Rural Setting, Treed**
Features: **ClthWsh/Dryr/Frdg/Stve/DW**

Finished Floor (Main):	1,185	Floor	Type	Dimensions	Floor	Type	Dimensions	Bathrooms
Finished Floor (Above):	1,066	Main	Foyer	11'3 x 7'6	Bsmt	Other	13'8 x 11'2	Floor #Pcs
Finished Floor (AbvMain2):	0	Main	Living Room	14'0 x 16'10	Bsmt	Storage	21'2 x 11'2	Main 2
Finished Floor (Below):	0	Main	Dining Room	10'7 x 10'1	Bsmt	Storage	12'0 x 8'0	Above 4
Finished Floor (Basement):	0	Main	Kitchen	13'1 x 13'6			x	Above 4
Finished Floor (Total):	2,251 sq. ft.	Main	Family Room	17'0 x 13'6			x	
Unfinished Floor:	1,156	Main	Bedroom	11'0 x 11'2			x	
Grand Total:	3,407 sq. ft.	Main	Laundry	8'3 x 6'0			x	
Flr Area (Det'd 2nd Res):	sq. ft.	Above	Master Bedroom	14'0 x 18'11			x	
Suite:		Main	Walk-In Closet	7'7 x 8'1			x	
Basement: Unfinished		Above	Bedroom	10'11 x 10'0			x	
		Above	Bedroom	11'0 x 10'0			x	
		Above	Bedroom	10'11 x 10'3			x	
		Bsmt	Utility	38'7 x 13'2			x	

Crawl/Bsmt. Height: # of Levels: **3** Manuf Type: _____ Registered in MHR?: _____ PAD Rental: _____
MHR#: _____ CSA/BCE: _____ Maint. Fee: _____
of Kitchens: **1** # of Rooms: **16** ByLaw Restrictions: _____

Listing Broker(s): **Keller Williams Elite Realty**

SERENE & GREEN | COUNTRY CHARM. Welcome to your own slice of heaven! One acre set on a quiet cul-de-sac, tucked away from the road + snuggled into mature trees. Drive down your private driveway where a wrap-around porch greets you. Tastefully updated 5 bed 3 bath w/white oak hardwood flooring throughout. Boasting a formal dining room, cozy family room w/fireplace, large office/5th bed & powder room on MAIN. Soaked in natural light w/green through every window. Kitchen + massive outdoor deck ready for your ideas. Enjoy 4 beds up. Beautiful master & ensuite, luxuriously renovated main bath w/heated floors. BASEMENT is open plan & ready for your ideas. A true gardening paradise backs onto the protected Kanaka Regional Park. Ample veggie beds, tons of gardens w/huge flat fully fenced yard!

RED Full Public The above information is provided by members of the BC Northern Real Estate Board, Chilliwack & District Real Estate Board, Fraser Valley Real Estate Board or Real Estate Board of Greater Vancouver Board ("the Boards") and is from sources believed reliable but should not be relied upon without verification. The Boards assume no responsibility for its accuracy. PREC* indicates 'Personal Real Estate Corporation'.
1 Page 02/08/2022 03:31 PM



27830 LAUREL PL | MAPLE RIDGE

604 465 1850 team@MRKTrealtors.com MRKTrealtors.com

27830 Laurel Place,
Maple Ridge, B.C.

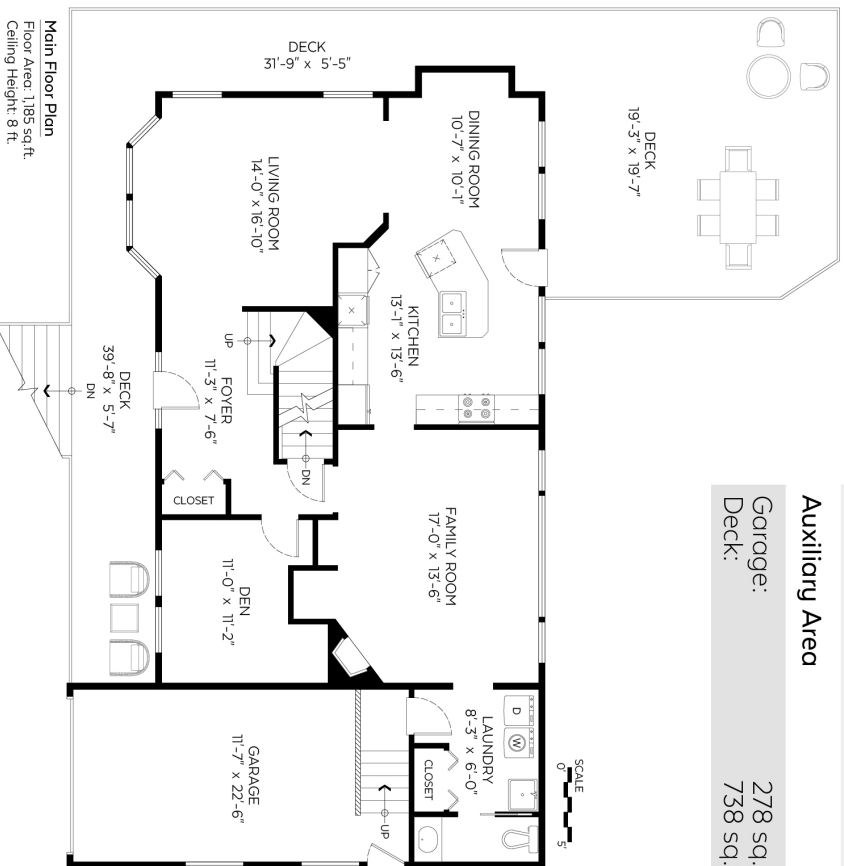
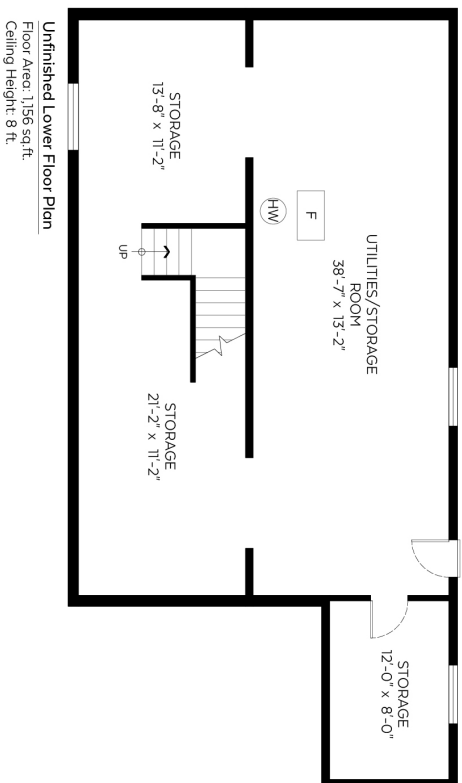
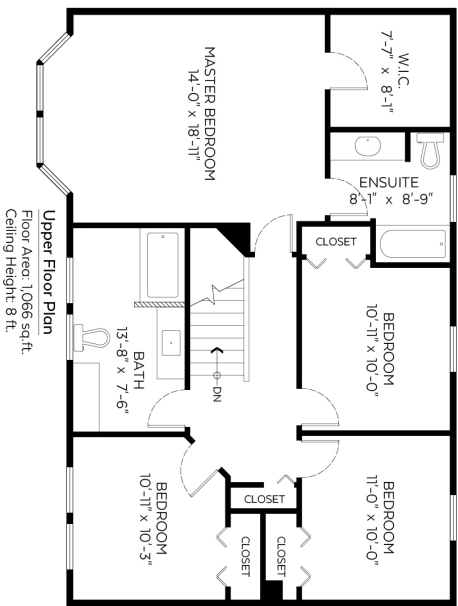

Main Floor:	1,185 sq.ft.
Upper Floor:	1,066 sq.ft.
Total:	2,251 sq.ft.
Unfin. Lower Floor:	1,156 sq.ft.
Grand Total:	3,407 sq.ft.
Auxiliary Area	
Garage:	278 sq.ft.
Deck:	738 sq.ft.



The floor plan is not suitable for architectural/construction and is covered under E.O. © Excelsior Measuring Inc. 2021. All rights reserved for Excelsior Measuring Inc. Users shall not publish and distribute such material (in whole or in part) and/or incorporate it in other works in any form.



Valid Until: October 03, 2022

